

# **MANDATORY DISCLOSURES**

## **2022-2023**

### **1. Name & Address of the Institution:**

#### **Bharati Vidyapeeth Institute of Technology**

Sion-Panvel Expressway, Sector 7, CBD Belapur, Near Kharghar Railway Station,

City:- Navi Mumbai

State:- Maharashtra

Pin Code:-400614

Phone No (including STD Code):- 022-27580126

Fax:-022-27580126

Office hours: Monday to Friday 9.00 am to 5.00 pm & Saturday 9.00 am to 12.00 pm

Website:- [iotmumbai.bharativedyapeeth.edu](http://iotmumbai.bharativedyapeeth.edu)

E-mail:- [iotmumbai@bharativedyapeeth.edu](mailto:iotmumbai@bharativedyapeeth.edu)

### **2. Name of the Organization running the Institution:**

Bharati Vidyapeeth ( Deemed to be University )

Address : Bharati Bhavan, Lal Bahadur Shastri Marg, Pune - 411030

Established u/s 3 of UGC Act, 1956 vide Notification no. F-9-15/95 U.3 of the Government of India

Phone : 020-24407264

Fax : 020-24339121

Office Timing from Monday to Friday :

8.50 am to 4.50 pm (Lunch Time - 1.00 pm to 1.30 pm)

Office Timing on Saturday : 8.50 am to 11.50 am

Visit us : <http://www.bvuniversity.edu.in>

### **3. Name of Principal:**

Name :- Mr. P. N. Tandon

Designation :- Principal

Nature of Appointment:- Permanent

Address :- A1202, Unnatti Concept, Plot no. 69/a,b,e,f,

Sec-21, Kharghar, Navi Mumbai, Maharashtra, 400615

Phone No :- 022-27580126

Mobile :- 9702476400

E-mail :- [pn\\_tandon@rediffmail.com](mailto:pn_tandon@rediffmail.com)

Fax No :- 022-27580126

### **4. Name of the Affiliating University/ Board**

**Maharashtra State Board of Technical Education**

City:- Mumbai

State:- Maharashtra

Pin Code:-400051

Website:-[www.msbt.org](http://www.msbt.org)

E-mail:-[rbtemumbai@msbt.com](mailto:rbtemumbai@msbt.com)

Phone No (Including STD Code):-022-26477208

Fax:-022-26473980

## 5. Governance

### 5.1 Members of the Board and their brief background:

Sr. No.	Name	Status	Designation
1	Hon. Dr. Vishwajeet Kadam	Chairman	Secretary, Bharati Vidyapeeth
2	Dr. Vilasrao J. Kadam	Member	Director, BV Education complex, Navi Mumbai
3	Dr. Anjali Kalse	Member	Director, BVIMSR, Navi Mumbai
4	Ex-Officio	Member	Regional officer, AICTE
5	Ex-Officio	Member	Nominee, AICTE
6	Nominee, DTE	Member	Director, DTE
7	Ex-Officio	Member	Nominee of State Govt.
8	Ex-Officio	Member	Nominee, MSBTE
9	Mr. P. U. Kanse	Member	Nominee, Industry
10	Dr. Mrs. S. D. Jadhav	Member	Principal, BVCOE
11	Prof. Dr. Wilson Lucose	Member	Principal, BVCHTMS
12	Mr. P. N. Tandon	Member-Secretary	Principal, BVIT

### 5.2 Members of Academic Advisory (ICIU) Body:

S. N.	Name	Status	Designation
1	Dr. Vilasrao J. Kadam,	Ex-officio Chairman	Director, BV Education complex, Navi Mumbai
2	Mr. P. N. Tandon	Principal, BVIT Navi Mumbai	Additional Ex-officio Member
3	Mr. J. K. Patil	Vice-Principal, BVIT Navi Mumbai	Ex-officio Member
4	Mrs. Rajitha T. B.	HOD (EE), BVIT Navi Mumbai	Ex-officio Member
5	Mr. Vinai Meherotra	TPO, BVIT Navi Mumbai	Ex-officio Member
6	Mr. Shahaji Sutar	HOD (EJ), BVIT Navi Mumbai	Ex-officio Member

7	Mrs. Cissy Shaji	HOD (CH), BVIT Navi Mumbai	Ex-officio Member
8	Mr. Ranjeet Pawar	HOD (IF), BVIT Navi Mumbai	Ex-officio Member
9	Mr. Mithun Mhatre	HOD (CM), BVIT Navi Mumbai	Ex-officio Member
10	Dr. Samir Nimkar	Academic Coordinator, BVIT Navi Mumbai	Ex-officio Member Secretary
11	Ms. Shubhada Deshmukh	Student BVIT, Navi Mumbai	Student Member
12	Mr. Jay Patil	Student BVIT, Navi Mumbai	Student Member
13	Mr. P.U. Kanse	Industry representative	Member

### 5.3 Frequency of the Board Meeting and Academic Advisory Body:

Twice in an academic year

### 5.4 Organizational chart and processes:

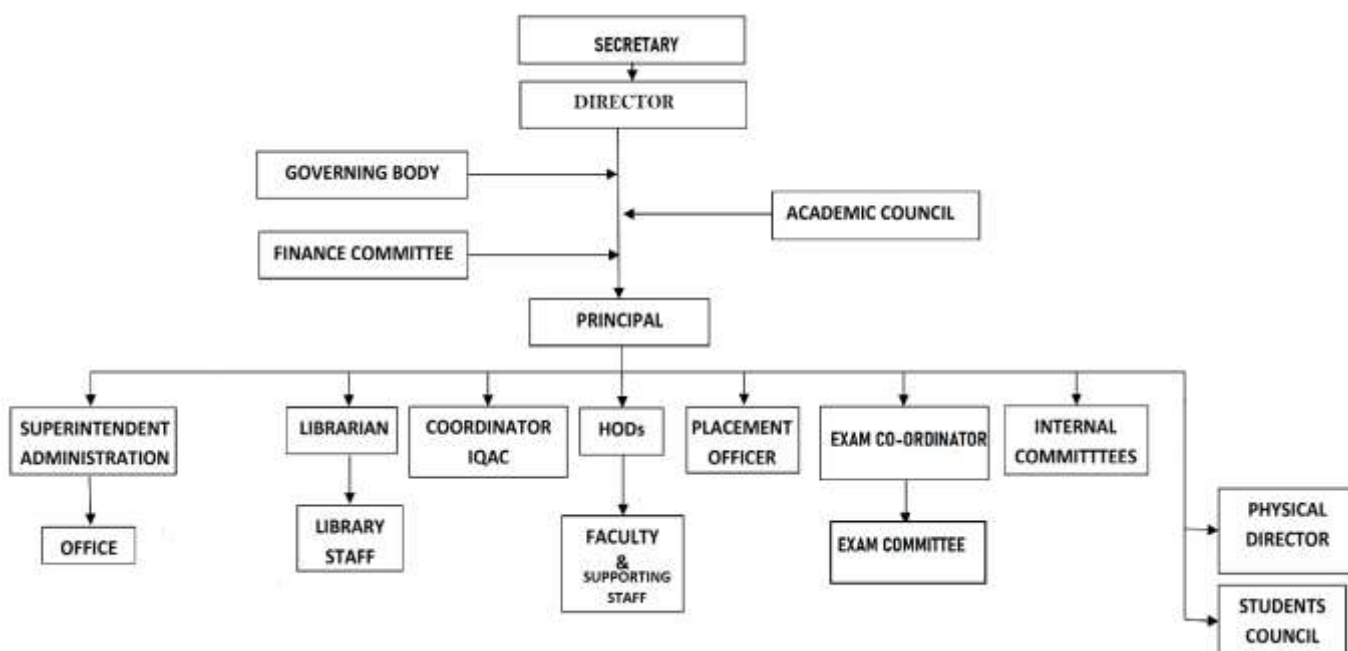

## **5.5 Nature and Extent of involvement of Faculty and students in academic affairs/improvements**

Class mentors are appointed for each class. The duties of Class mentors are to

- Maintain a compiled record of attendance of each student in theory and practical's.
- Send information regarding attendance to parents.
- Keep a check on the overall performance of each student in the class.
- Do regular counseling if required.
- Class teacher requests the course owners to take care of the performance of the weak students.

Parents-Teacher Meetings are held twice in an academic year to brief the progress of the wards to their parents. Students are advised to refer Video Lectures, Model answers related to curriculum available on MSBTE website.

## **5.6 Mechanism/ Norms and Procedure for democratic/ good Governance:**

The management recognizes the need for decentralization for the growth of the institute and accords autonomy commensurate with the level of management. Heads are appointed who are given autonomy for efficient governance. The roles and responsibilities of administrators / decision makers for various assigned jobs listed below clearly depict the delegation of authority, providing operational autonomy leading to a decentralized governance system.

### **Principal:**

- To implement and monitor the education system to cater to the institute's vision and mission

### **Head of the department:**

- HOD is responsible for the academic and administrative functions of the department. In addition, Registrar, Accounts Officer, Librarian, Workshop Superintendent take care of office related activities, finance related issues, library resources and workshop related activities. Other support functions are handled by the Admission-in-charge, NBA Coordinator, Examination In-charge (MSBTE), Industry Institute Interaction Cell Coordinator.

## **5.7 Student Feedback on Institutional Governance/ Faculty performance**

Feedback is collected for all courses.

1. Online Feedback of every course owner is taken twice in a semester from the students.
2. In case practical batches are conducted by other faculty feedback is taken separately.
3. Feedback performance of faculty is based on
  - Topics covered uniformly
  - Class control
  - Punctuality for lectures
  - Teaching skills
  - Skills in conducting Practical's
  - Continuous assessment
4. Feedback performance of Lab assistant
  - Status of Lab equipment: whether working or not.

- Co-operation of Lab Assistants with students.
5. If the feedback is less than 80%, the course owner is issued a memo by the Principal.
  6. Improvement of the course owner, in case of memo issued, is observed by taking feedback again in 15days.
  7. If the result of a particular course is more than 85%, the course owner may be appreciated or if less than 60% a letter to improve the result will be issued.
  8. Improvement of the result of the course is observed by verifying the result next time.
  9. Proper record is maintained in the Principal's office.

### 5.8 Grievance Redressal mechanism for Faculty, staff and students:

#### **STUDENT GRIEVANCE COMMITTEE**

<b>Sr No</b>	<b>Name of the Member</b>	<b>Designation</b>	<b>Email id</b>	<b>Mobile No.</b>
1.	Mr. P. N. Tandon	Chairman	<a href="mailto:pn_tandon@rediffmail.com">pn_tandon@rediffmail.com</a>	9702476400
2	Mr. Jaypal.K. Patil	Member	<a href="mailto:Patiljk1967@gmail.com">Patiljk1967@gmail.com</a>	9702165533
3	Smt. Cissy Shaji	Secretary	<a href="mailto:cissyshaji@rediffmail.com">cissyshaji@rediffmail.com</a>	9702676446
4.	Mr. Mithun Mhatre	Member	<a href="mailto:bvit.mithun@gmail.com">bvit.mithun@gmail.com</a>	9594165165
5.	Mr. Ayush Mahadik	Student Member	<a href="mailto:Mahadikviraj96@gmail.com">Mahadikviraj96@gmail.com</a>	9137640284

### WOMEN'S GRIEVANCE COMMITTEE

Sr.No	Name of Member	Designation	Mobile No	Email Id
1	Mrs. Cissy Shaji	<b>Chairman</b>	9702676446	<a href="mailto:cissyshaji@rediffmail.com">cissyshaji@rediffmail.com</a>
2.	Mrs. Rajitha T.B.	Member - <b>Secretary</b>	9702476455	<a href="mailto:rajithatb@rediffmail.com">rajithatb@rediffmail.com</a>
3	Mrs. Vijaya Jadhav	Member	9702052442	<a href="mailto:Vijayajadhav16@gmail.com">Vijayajadhav16@gmail.com</a>
4.	Mrs. Pratibha Tambewagh	Member	8108366377	<a href="mailto:Pratibha.tambewagh@gmail.com">Pratibha.tambewagh@gmail.com</a>
5.	Mrs. Shreya Chavan	Member	9594060888	<a href="mailto:yojnayadav05@gmail.com">yojnayadav05@gmail.com</a>
6.	Mrs. Nitisha Patil	Member	8626042817	<a href="mailto:nitishapatil@gmail.com">nitishapatil@gmail.com</a>
7.	Mrs. Shikalgar Shamshad	Member	9867515810	<a href="mailto:Sham.shikalgar74@gmail.com">Sham.shikalgar74@gmail.com</a>
8	Shri. Jadhav Sanjay Pandurang (N.G.O., Sneh Samajik Kalyan Sanstha	Member	7588942553	<a href="mailto:Sanjay.jadhav@gmail.com">Sanjay.jadhav@gmail.com</a>

### 5.9 Establishment of Anti Ragging Committee:

### ANTI- RAGGING COMMITTEE

Sr. No	Name of Member	Designation	Mobile No	Email Id
1	Mr.Tandon P.N	Chairman	9702476400	<a href="mailto:pn_tandon@rediffmail.com">pn_tandon@rediffmail.com</a>
2.	Mr. Rajiv Shejval	Senior P.I / Member	9594426999	<a href="mailto:khargharpolice@gmail.com">khargharpolice@gmail.com</a>
3	Mr. Harshal Kailash Badane / Patil	Member / Report of Sam TV	9870993003	<a href="mailto:harshu.patil3738@gmail.com">harshu.patil3738@gmail.com</a>
4.	Mr. Sandeep Marathe	Member / President Rotary Club	9833577780	<a href="mailto:sjmarathe@gmail.com">sjmarathe@gmail.com</a>
5.	Mr. Jaypal Patil	Member/ Faculty	9702165533	<a href="mailto:jaypal.patil@bharativedyapeeth.edu">jaypal.patil@bharativedyapeeth.edu</a>
6.	Smt. Sujata Jamdar	Member / Parent	9773988193	<a href="mailto:jamdarsujata@gmail.com">jamdarsujata@gmail.com</a>
7.	Mr. Chandrakant	Member /	9619173947	<a href="mailto:mohitechandrakant@yahoo.com">mohitechandrakant@yahoo.com</a>

	Mohite	Parent		
8.	Mr. Dilip G. Mahadik	Member / Non-Teaching	8652321000	<a href="mailto:dilipmahadik1970@gmail.com">dilipmahadik1970@gmail.com</a>

### 5.10 Establishment of Online Grievance Redressal Mechanism:

Students can send their grievances online through following link or through an email of principal.  
Link:

[https://docs.google.com/forms/d/e/1FAIpQLSfWqT58j5Fc\\_3k1zKyDwzluzAAGY6y\\_0hrtLKj5VmQf7\\_jN7A/viewform?usp=sf\\_link](https://docs.google.com/forms/d/e/1FAIpQLSfWqT58j5Fc_3k1zKyDwzluzAAGY6y_0hrtLKj5VmQf7_jN7A/viewform?usp=sf_link)

OR

Principal mail id:

pn\_tandon@rediffmail.com

• Establishment of Grievance Redressal Committee in the Institution and Appointment of OMBUDSMAN by the University:

Establishment of Grievance Redressal Committee in the Institute is formed as above and the appointment of OMBUDSMAN is done by MSBTE

### 5.11 Establishment of Internal Complaint Committee (ICC):

**INTERNAL COMPLAINT COMMITTEE (I.C.C.)**  
**PERIOD OF COMMITTEE FROM 8/6/2020 TO 7/6/2023**

Sr. No	Name of the Member	Designation	Email Id	Mobile No.
1.	Smt. Cissy Shaji	Presiding Officer	<a href="mailto:cissyshaji@rediffmail.com">cissyshaji@rediffmail.com</a>	9702676446
2.	Smt. Rajitha T.B.	Secretary	<a href="mailto:rajithabvit@gmail.com">rajithabvit@gmail.com</a>	9702476455
3.	Mrs. Tambewagh Pratibha	Member	<a href="mailto:pratibha.tambewagh@gmail.com">pratibha.tambewagh@gmail.com</a>	8108366377
4.	Ms. Jyoti Shirguppikar	Member	<a href="mailto:jyotishirguppikar@gmail.com">jyotishirguppikar@gmail.com</a>	9321894144 8108555737
5.	Smt. Shikalgar Shamshad	Member	<a href="mailto:shama.shikalgar74@gmail.com">shama.shikalgar74@gmail.com</a>	9867515810
6.	Ms. Shubhada Deshmukh	Student Member	<a href="mailto:Shubhada9004527650@gmail.com">Shubhada9004527650@gmail.com</a>	7738719138

7.	Mr. Jay Patil	Student Member	<a href="mailto:Jaypatil8766@gmail.com">Jaypatil8766@gmail.com</a>	8425006325
8.	Ms. Krishna Nirali	Student Member	<a href="mailto:Krishna.nirali1@gmail.com">Krishna.nirali1@gmail.com</a>	9137041473

## 5.12 Establishment of Committee for SC/ST

### SC-ST ATROCITIES PREVENTION COMMITTEE

Sr. No	Name of the Member	Designation	Email id	Mobile No.
1.	Mr. P. N. Tandon	Chairman	<a href="mailto:pn_tandon@rediffmail.com">pn_tandon@rediffmail.com</a>	9702476400
2.	Mrs. Pratibha Tambewagh	Secretary	<a href="mailto:pratibha.tambewagh@gmail.com">pratibha.tambewagh@gmail.com</a>	8108366377
3.	Mr. Shobhana Gaikwad	Member	<a href="mailto:gaikwadshobhana@yahoo.com">gaikwadshobhana@yahoo.com</a>	8108554554
4.	Ms. Jyoti Shirguppikar	Member	<a href="mailto:jyotishirguppikar@gmail.com">jyotishirguppikar@gmail.com</a>	9321894144 8108555737
5.	Mr. Pradip Torne	Member	<a href="mailto:Pradiptorne30@gmail.com">Pradiptorne30@gmail.com</a>	9869845960

## 5.13 Internal Quality Assurance Cell

As per National Board of Accreditation (NBA) guidelines every accredited institution should establish an Internal Quality Assurance Cell (IQAC) as a post-accreditation quality sustenance measure. Since quality enhancement is a continuous process, the IQAC becomes a part of the institution's system and works towards realization of the goals of quality enhancement and sustenance.

The prime task of the IQAC is to develop a system for conscious, consistent and catalytic improvement in the overall performance of institutions.

## 6. Programmes

### 6.1 Name of the Programs Approved by AICTE

<https://drive.google.com/drive/folders/1TE1hR5a2Mt6iHA6lyq1eDW3lX3YUpeWb?usp=sharing>

Approved vide F. NO.P- 2 / B - III / RC (DB) /93 dated. 4<sup>th</sup> APRIL, 1994



Sr. No.	Name of the Program	Sanctioned Intake	Duration
1	Diploma in Electronics & Telecommunication	60	3 Years
2	Diploma in Mechanical Engineering	60	3 Years
3	Diploma in Information Technology	60	3 Years
4	Diploma in Computer Technology	180	3 Years
5	Diploma in Electrical Engineering	60	3 Years
6	Diploma in Civil Engineering	60	3 Years

## 6.2 Name of Programme Accredited by NBA

1. Diploma in Chemical Engineering & Diploma in Electronics & Telecommunication Engineering have been Re-accredited for the three terms, 2012-2015, 2017-2020, Third time up to 2023. Computer Technology, Information Technology and Mechanical Engineering departments have been accredited for the academic years 2021-22 to 2023-24.

[https://drive.google.com/drive/folders/1Xfa\\_2SE2tRN-Aaswk89mDt19UrfrrKBn?usp=sharing](https://drive.google.com/drive/folders/1Xfa_2SE2tRN-Aaswk89mDt19UrfrrKBn?usp=sharing)

## 6.3 Status of the Accreditation of the Courses

6.3.1 : The number of Courses = 06

6.3.2 : No. of Courses for which applied for Accreditation = Nil

6.3.3 Status of Accreditation: 5 Courses Accredited

2 Courses not applied

**NBA Accreditation Certificates:-**

[https://drive.google.com/drive/folders/1Xfa\\_2SE2tRN-Aaswk89mDt19UrfrrKBn?usp=sharing](https://drive.google.com/drive/folders/1Xfa_2SE2tRN-Aaswk89mDt19UrfrrKBn?usp=sharing)

## 6.4 For each Programme the following details are to be given:

**Placement Details:**

### CAMPUS PLACEMENT

Sr. No.	Academic Year	Courses	Intake	No. Of Students Appeared in Final Yr. Exam	No. Of Students Passed	No. Of Students opted Higher Education	No. Of Students Opted for Placement	No. Of Students Placed	Minimum salary Annual CTC in Lac	Maximum Salary Annual CTC in Lac	Average Salary Annual CTC in Lac	List of Companies
1	2017-2018	Electronics & Tele. Engg.	60	47	44	42	2	2	1.44	1.44	1.44	L&T, BPCL, Aegis Logistics, <u>Cavin Care</u> , <u>Sarayu Hyundai</u> , <u>Selec Controls Pvt Ltd</u> , <u>UV Lifesciences</u> , <u>Godrej</u> , <u>Reliance</u> , <u>Schlumberger</u>
		Mechanical Engg	120	91	68	61	7	7	1.44	2.39	1.915	
		Chemical Engg.	30	24	21	21	NIL	NIL	NA	NA	NA	
		Computers Tech.	60	75	58	58	Nil	Nil	NA	NA	NA	
		Information Tech.	60	61	47	47	Nil	Nil	NA	NA	NA	
2	2018-2019	Electronics & Tele. Engg.	60	36	30	21	9	9	1.31	3.0	2.155	L&T, <u>Godrej</u> , <u>Cipla Ltd</u> , <u>Toyo Engg</u> , <u>Ikva Clap</u> , <u>BPCL</u> , <u>Selec Controls Pvt. Ltd</u>
		Mechanical Engg	120	90	80	70	10	7	1.58	2.39	1.985	
		Chemical Engg.	30	30	14	10	4	4	1.63	1.63	1.63	
		Computers Tech.	60	54	44	44	Nil	Nil	NA	NA	NA	
		Information Tech.	60	61	56	56	Nil	Nil	NA	NA	NA	
3	2019-2020	Electronics & Tele. Engg.	60	23	23	21	2	2	1.14	1.615	1.377	L&T, <u>Reliance Ind.</u> , <u>Cipla Ltd</u> , <u>Sharda Equipments</u> , <u>Samarth Security System</u> , <u>Selec Controls Pvt. Ltd</u> , <u>L&amp;G Tulja Associates</u> , <u>Secinte Supply Chain Co.</u> , <u>New Horizon</u>
		Mechanical Engg	120	70	70	61	9	7	1.58	2.4	1.99	
		Chemical Engg.	30	12	12	10	2	2	1.63	1.63	1.63	
		Computers Tech.	60	30	30	30	Nil	Nil	NA	NA	NA	
		Information Tech.	60	39	39	39	Nil	Nil	NA	NA	NA	

Sr. No.	Academic Year	Courses	Intake	No. Of Students Appeared in Final Yr. Exam	No. Of Students Passed	No. Of Students opted Higher Education	No. Of Students Opted for Placement	No. Of Students Placed	Minimum salary Annual CTC in Lac	Maximum Salary Annual CTC in Lac	Average Salary Annual CTC in Lac	List of Companies
4	2020-2021	Electronics & Tele. Engg.	60	50	50	49	1	1	1.68	1.68	1.68	<u>Godrej &amp; Boyce</u> , <u>Reliance Ind.</u> , <u>Siemens Ltd</u> , <u>Hindustan Unilever</u> , <u>Selec Controls Pvt. Ltd</u> , <u>New Horizon</u> , <u>HPCL</u> , <u>Posco Steel</u> , <u>Mahindra Motors</u>
		Mechanical Engg	120	186	183	173	10	9	1.76	3.25	2.50	
		Chemical Engg.	30	50	50	43	7	7	1.8	4.87	3.33	
		Computers Tech.	60	81	80	80	Nil	Nil	NA	NA	NA	
		Information Tech.	60	68	68	68	Nil	Nil	NA	NA	NA	
		Electrical Engg.	60	53	53	53	Nil	Nil	NA	NA	NA	
		Civil Engg.	60	49	49	48	1	1	1.44	1.44	1.44	
5.	2021-2022	Electronics & Tele. Engg.	60	52	28	26	2	1	3.56	3.56	3.56	<u>Siemens Ltd</u> , <u>Godrej &amp; Boyce</u> , <u>Reliance Ind.</u> , <u>Digit Insurance</u> , <u>Metrohm MnC</u> , <u>Elementis Speciality Chemicals</u> , <u>Team Computers</u> , <u>Selec Controls</u>
		Mechanical Engg	120	112	42	36	6	6	2.75	2.9	2.825	
		Chemical Engg.	30	16	7	5	2	2	3.25	3.46	3.355	
		Computers Tech.	60	69	47	47	NIL	NIL	NA	NA	NA	
		Information Tech.	60	73	48	46	2	1	1.44	1.44	1.44	
		Electrical Engg.	60	75	31	29	2	1	3.24	3.24	3.24	
		Civil Engg.	60	65	47	46	1	1	1.8	1.8	1.8	

#### 6.5 Cut-Off Marks of Admission:

##### Cut -off Level at CAP Round I

[https://poly23users.dtemaharashtra.gov.in/diploma23//admin/uploads/2022POSTSSC\\_CAP1\\_Cutoff.pdf](https://poly23users.dtemaharashtra.gov.in/diploma23//admin/uploads/2022POSTSSC_CAP1_Cutoff.pdf)

##### Cut -off Level at CAP Round II

**Cut -off Level at CAP Round III**

• **Fees in rupees:**

Academic Year	Particulars(Category)	Tuition Fees	Development Fees	Total Fees
2020-2021	General(Open)	64,575 / -	7,425 /-	72,000 / -
	SC/ NT / SBC / ST	00 /-	7,425 /-	7,425 /-
	OBC / EBC	32,288 / -	7,425 /-	39,713 /-
2021-2022	General(Open)	64,575 / -	7,425 /-	72,000 / -
	SC/ NT / SBC / ST	00 /-	7,425 /-	7,425 /-
	OBC / EBC	32,288 / -	7,425 /-	39,713 /-
2022-2023	General(Open)	69955/-	8045/-	78000/-
	SC/ NT / SBC / ST	00/-	8045/-	8045/-
	OBC / EBC	34978/-	8045/-	43023/-
2023-2024	General(Open)	69955/-	8045/-	78000/-
	SC/ NT / SBC / ST	00/-	8045/-	8045/-
	OBC / EBC	34978/-	8045/-	43023/-

As approved by Fees Regulating Authority, Mumbai.

- **Placement Facilities: Yes**
- **Campus placement in last five years with minimum salary, maximum salary and average salary in Lacs**

Campus Placements				
Year	Total no. of Students Placed	Minimum Package	Maximum Package	Average Package
2018 -19	20	1.31	3.0	2.15
2019-20	13	1.14	2.4	1.77
2020- 21	08	1.68	4.87	3.27

2021-22	18	1.44	3.56	2.5
2022-23	13			

**6.6 Name and Duration of Programme (s) having twinning and Collaboration with Foreign University(s) and being run in the same Campus along with status of their AICTE approval. If there is Foreign Details of the Foreign University. –NA**

## 7. Faculty

Branch wise list of faculty members

[https://drive.google.com/drive/folders/1nrEtBIPIwqzaJxlBkg\\_ExyuHrwO1JWQ?usp=sharing](https://drive.google.com/drive/folders/1nrEtBIPIwqzaJxlBkg_ExyuHrwO1JWQ?usp=sharing)

**7.1.1 Permanent Faculty: - 51**

**7.1.2 Adjunct Faculty: - 09**

**7.1.3 Permanent Faculty: Student Ratio: - 1:21**

**Number of Faculty employed and left during the last three years: As on 1<sup>st</sup> September 2022**

No. of. Faculty	AY 2022-23	AY 2021-22	AY 2020-21	AY 2019-20	AY 2018-19
Employed	59	61	61	63	64
Left	01	01	02	01	01

## 8. Profile of Vice Chancellor/ Director/ Principal/ Faculty

<https://drive.google.com/drive/folders/1PBZke4xUoUkHnho3brmrjni4OYYEY6lb?usp=sharing>

## 9. Fees

**Fees in rupees:**

Academic Year	Particulars (Category)	Tuition Fees	Development Fees	Total Fees
2020-2021	General(Open)	64,575/-	7,425 /-	72,000 /-
	SC/ NT / SBC / ST	00 /-	7,425 /-	7,425 /-

	OBC / EBC	32,288/ -	7,425 /-	39,713 /-
2021-2022	General(Open)	64,575/ -	7,425 /-	72,000 / -
	SC/ NT / SBC / ST	00 /-	7,425 /-	7,425 /-
	OBC / EBC	32,288/ -	7,425 /-	39,713 /-
2022-2023	General(Open)	69955/-	8045/-	78000/-
	SC/ NT / SBC / ST	00/-	8045/-	8045/-
	OBC / EBC	34978/-	8045/-	43023/-
2022-2023	General(Open)	69955/-	8045/-	78000/-
	SC/ NT / SBC / ST	00/-	8045/-	8045/-
	OBC / EBC	34978/-	8045/-	43023/-

## 9.2 Criteria for Fee Waivers / Scholarship

### Diploma engineering course:

1. Proof of Admission of current year.
2. Domicile certificate
3. Parent annual income below 8 lakh Income certificate of parent for financial year 2018-19 equal or less than 8 lakh issued by Tahsildar / Competent authority.
4. Educational qualification: Tenth, Twelfth, Last Semester Mark sheet.
5. Ration Card Xerox
6. Fee Receipt Xerox
7. Aadhar Card Xerox
8. Undertaking of parent stating that only 2 children's in the family are taking the benefit
9. Caste Certificate & Caste Validity for ST Caste only
10. CAP Round Confirmation Letter

Please refer <https://mahadbtmahait.gov.in/> for further details.

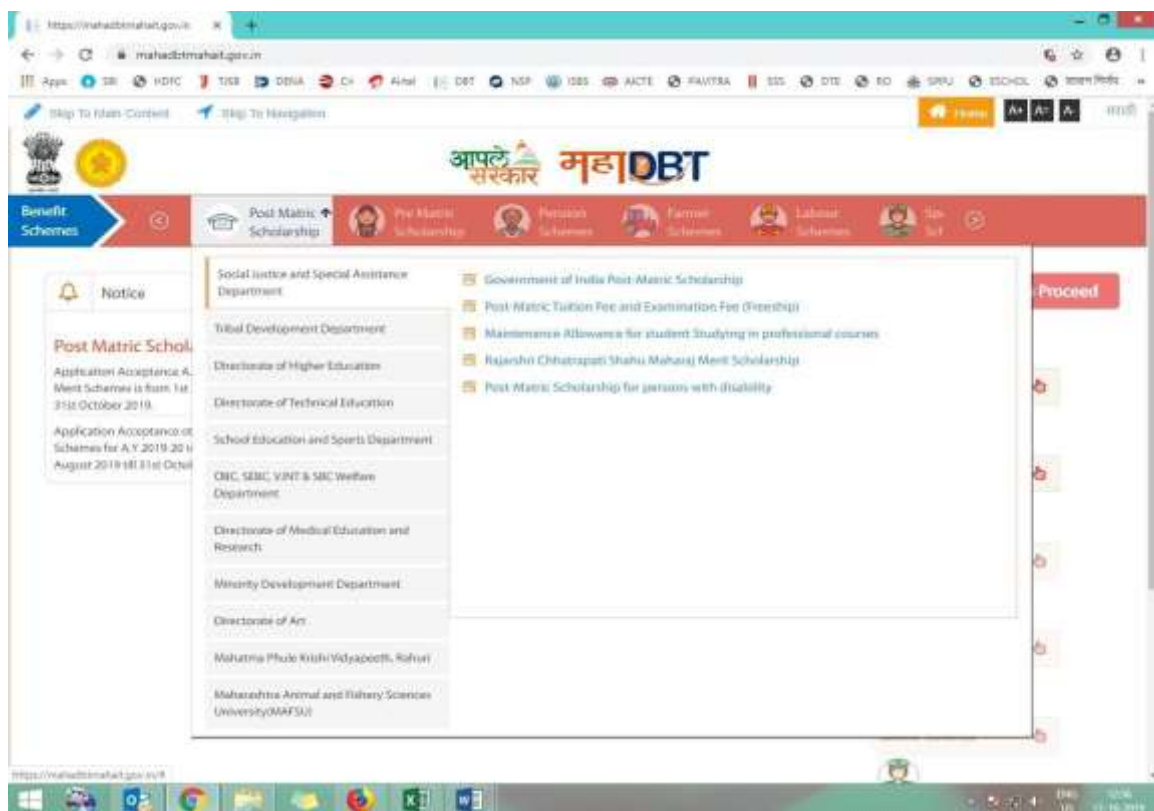

### 10.1 Number of seats sanctioned with the year of approval

Sr. No.	Name of the Program	Sanctioned Intake & Approval Ref. No.	Duration
1	Diploma in Electronics & Telecommunication	<b>60</b> F.No.P-2/B-III/RC(DB)/93 Dated 4 April, 1994	3 Years
2	Diploma in Computer Technology	<b>180</b> F.No.P-2/B-III/RC(DB)/93 Dated 4 April, 1994 for 60 Seats F.No. Western/1-10973697312/2022/EOA Approval for 120 Seats	3 Years
3	Diploma in Information Technology	<b>60</b> F.No. 740-89-12€/RC/94(108/1502) Dated 9 July 2003	3 Years

4	Diploma in Mechanical Engineering	<b>60</b> F.No. 740-89-12€/RC/94/tmde,502 Dated 13 August 2004 Approved for 60 Seats F.No. Western/1- 10973697312/2022/EOA	3 Years
5	Diploma in Electrical Engineering	<b>60</b> F.No. Western/1- 350855543/2018/EOA	3 Years
6	Diploma in Civil Engineering	<b>60</b> F.No. Western/1- 350855543/2018/EOA	3 Years

### 10.2 Number of Students admitted under various categories for the Aca-Year 2022-23

<https://docs.google.com/spreadsheets/d/1jVvI2x-YNc8W4Kbsnx0nU06R-H-6Tagb/edit?rtpof=true#gid=1883942986>

Sr. No.	Category	No. of Students
1	OPEN	217
2	OBC	125
3	NT-3	17
4	SC	107
5	SBC	08
6	NT-2	19
7	ST	06

8	DT/ VJNT(A)	08
9	NT-1	12
	Total	<b>519</b>

**10.3 Number of Students admitted under various categories each year in the last Four years:**



BHARATI VIDYAPEETH INSTITUTE OF TECHNOLOGY NAVI MUMBAI														
COURSEWISE SANCTIONED & ACTUAL INTAKE OF STUDENTS FOR YEAR 2019 TO 2022														
Year	Course	Sanctioned Intake	1st Year			2nd Year			3rd Year			Total	Male	
2019-2020	CH	30	8			35			12			55	40	
	CE	60	49			49			0			98	78	
	CM	60	61			67			48			176	132	
	EE	60	40			54			0			94	63	
	ET	60	32			43			26			101	76	
	IF	60	57			59			46			162	103	
	IS	0	0			4			11			15	12	
	ME	120	84			194			95			373	364	
TOTAL	450	331			505			238			1074	868		
2020-2021	CH	30	16			19			50			85	70	
	CE	60	47			66			49			162	145	
	CM	60	67			71			83			221	169	
	EE	60	51			81			62			194	168	
	ET	60	27			50			54			131	99	
	IF	60	65			74			76			215	160	
	ME	120	87			119			273			479	468	
	TOTAL	450	357			481			648			1486	1278	
2021-2022	COURSE	INTAKE	1st Year	EWS	TFWS	2nd Year	EWS	TFWS	3rd Year	EWS	TFWS			
	CH	30	8	0	0	30	0	2	19	0	0	57	40	
	CE	60	49	2	3	59	0	2	62	0	3	169	142	
	CM	60	62	6	3	68	3	3	69	0	3	198	149	
	EE	60	50	0	3	66	0	3	74	0	1	189	170	
	ET	60	45	0	0	39	0	1	52	0	2	135	100	
	IF	60	64	6	3	70	1	3	73	0	3	206	160	
	IS	0	0	0	0	0	0	0	3	0	0	3	3	
ME	120	67	0	6	117	0	6	113	0	7	296	289		
TOTAL	450	345	14	18	450	4	20	472	0	19	1267	1055		
2022-2023	FY			SY						TY				
	COURSE	ONLINE	OFFLINE	TOTAL	COURSE	REGULAR	OTO	ONLINE	OFFLINE	TOTAL	COURSE	REGULAR	OTO	
	CE	57	4	61	CH	3	3	15	0	21	CH	19	9	
	CM	164	42	206	CE	34	2	17	0	53	CE	31	11	
	EE	58	4	62	CM	64	0	12	1	77	CM	65	1	
	EJ	59	7	66	EE	35	11	21	3	70	EE	40	20	
	IF	54	14	68	EJ	31	4	18	4	57	EJ	11	10	
	ME	53	3	56	IF	64	1	9	2	76	IF	56	9	
TOTAL	445	74	519	ME	52	2	37	5	96	ME	92	15		
				TOTAL	283	23	129	15	450	IS	1	0		
										TOTAL	315	75		

\*\* Category wise students considered only by CAP rounds.

#### 10.4 Number of applications received during last Four years for admission at Institute Level Including against CAP Round

Sr. No	Year	No. of Application	Admitted
1	2019-2020	22	22
2	2020-2021	20	20
3	2021-22	33	33
4	2022-23	74	74

### 11. Admission Procedure For Diploma Engineering Admission

1. Online registration of application and uploading of required documents by the Candidate for admission on website by selecting appropriate mode of scrutiny of Application form
2. Website for online Registration: <https://poly22.dtemaharashtra.org/>
3. Documents verification and confirmation of Application Form for Admission.
4. Display of the provisional merit list for Maharashtra State/All India/J & K Migrant candidates on website.
5. Submission of grievance, if any, for all type of Candidates:
  - a. Candidate shall raise the Grievance about correction required in the data displayed in provisional merit list through his/her Login.
  - b. The application of such candidates shall be reverted back to the candidate in his/her Login for rectification.
  - c. Candidate shall upload the requisite documents to substantiate the claim for any correction/concession.
  - d. The status of acceptance/rejection of Grievance raised by candidate shall be available in candidates Login along with latest receipt cum Acknowledgement.
6. Display of Provisional Category wise Seats (Seat Matrix) for CAP Round I.
7. Display of the final merit lists of Maharashtra State/All India/ J & K and Ladakh Migrant candidates on website.
8. Online Submission & Confirmation of Option Form of CAP Round-I through candidate's Login by the Candidate.
9. Display of Provisional Allotment of CAP Round-I.
10. Accepting the offered seat by the Candidate through his/her login as per Allotment of CAP Round I & Reporting to the Allotted Institute and Confirmation of Admission by submitting required documents and payment of fee after CAP Round I.
11. Display of Provisional Vacant Seats for CAP Round-II.
12. Online Submission & Confirmation of Option Form of CAP Round- II through candidate's Login by the Candidate.
13. Display of Provisional Allotment of CAP Round-II.
14. Accepting the offered seat by the Candidate through his/her login as per Allotment of CAP Round II. Reporting to the Allotted Institute and Confirmation of Admission by submitting required documents and payment of fee after CAP Round II.

## **12. Criteria and weightages for admission**

### **12.1 Eligibility conditions & requirements for admissions for First Year of Post SSC**

- 1) The candidate should be an Indian National
- 2) Passed 10<sup>th</sup> Std./SSC Examination or its equivalent, with at least 35 % aggregate marks
- 3) According to the Merit List Displayed by Regulating Authorities admissions are finalized.
- 4) Other than Maharashtra state candidates shall be eligible for Institution Quota only.
- 5) Minority Candidature: The Maharashtra Domiciled candidates belonging to a particular linguistic or religious minority community from within the state and as notified by the Government are eligible under this category.

### **12.2 Cut -off levels of percentage of the candidates in the admission process**

#### **Cut -off Level at CAP Round I**

[https://poly23users.dtemaharashtra.gov.in/diploma23//admin/uploads/2022POSTSSC\\_CAP1\\_Cutoff.pdf](https://poly23users.dtemaharashtra.gov.in/diploma23//admin/uploads/2022POSTSSC_CAP1_Cutoff.pdf)

#### **Cut -off Level at CAP Round II**

[https://poly23users.dtemaharashtra.gov.in/diploma23//admin/uploads/2022POSTSSC\\_CAP2\\_Cutoff.pdf](https://poly23users.dtemaharashtra.gov.in/diploma23//admin/uploads/2022POSTSSC_CAP2_Cutoff.pdf)

#### **Cut -off Level at CAP Round III**

[https://poly23users.dtemaharashtra.gov.in/diploma23//admin/uploads/2022POSTSSC\\_CAP3\\_Cutoff.pdf](https://poly23users.dtemaharashtra.gov.in/diploma23//admin/uploads/2022POSTSSC_CAP3_Cutoff.pdf)

## **13. List of Applicants**

### **List of candidate who have applied in 2022-2023**

<https://drive.google.com/drive/folders/1bR2tDQcEQnF3G-MSDu1IWVZEIXc3RSVG>

## **14. Results of Admission Under Management seats/Vacant seats**

### **List of Candidate who have been offered admission (2022-2023)**

<https://docs.google.com/spreadsheets/d/1jVvI2x-YNc8W4Kbsnx0nU06R-H-6Tagb/edit?rtoref=true#gid=1883942986>

## 15. Information on infrastructure & other resources available

### 15.1 Number of Class Rooms and size of each

Sr. No	Classroom No.	Area (in sq. mtrs)
1	Classroom No. 301	78
2	Classroom No. 305	66
3	Classroom No. 306	67
4	Classroom No. 310	69.85
5	Classroom No. 314	69.85
6	Classroom No. 317	62.13
7	Classroom No. 318	66
8	Classroom No. 326	62.13
9	Classroom No. 329	75
10	Classroom No. 334	75
11	Classroom No. 338	62.12
12	Classroom No. 408	77
13	Classroom No. 411	77
14	Classroom No. 412	72
15	Classroom No. 432	72
16	Classroom No. 433	77
17	Classroom No. 436	74

### 15.2 Number of Tutorial rooms and size of each

Sr. No	Classroom No.	Area (in sq.mtrs)	Total(in sq.mtrs)
1	Tutorial Room - 308	33.00	165
2	Tutorial Room - 311	33.00	
3	Tutorial Room - 312	33.00	
4	Tutorial Room - 315	33.00	
5	Tutorial Room - 410	33.00	

### 15.3 Number of Laboratories and size of each

Sr. No	Laboratory Number	Area (in sq.mtrs)
1	Lab Number 6	110
2	Lab Number 18	110
3	Lab Number 19	110
4	Lab Number 302	71
5	Lab Number 303	66
6	Lab Number 313	69.85
7	Lab Number 323	66
8	Lab Number 327	62.1
9	Lab Number 339	63
10	Lab Number 340	63
11	Lab Number 342	112
12	Lab Number 343	112
13	Lab Number 415	90
14	Lab Number 417	66
15	Lab Number 418	67
16	Lab Number 420	66
17	Lab Number 421	66
18	Lab Number 424	75
19	Lab Number 427	64
20	Lab Number 428	63
21	Lab Number 440	69
22	Lab Number 325A	63
23	Lab Number 325B	63

24	Lab Number 328 A	66
25	Lab Number 328 B	66
26	Lab Number 335 A	73
27	Lab Number 335 B	73
28	Lab Number 435 A	72
29	Lab Number 435 B	72
30	Lab Number 441-A	74.66
31	Lab Number 441-B	74.66
32	Lab Number 441-C	74.66
33	Lab Number 426	66
34	Lab Number 337	102

**15.4 Number of Drawing Halls with capacity of each:**

Sr. No	Room Number	Area (in sq.mtrs)
1	323 A	132

**15.5 Number of Computer Centres with capacity of each**

Sr. No	Room No.	Area (in sq.mtrs)	Total Area	Capacity
1	333A B	150	150	35

**15.6 Central Examination Facility, Number of rooms and capacity of each**

Sr. No	Room No.	Area (in sq.mtrs)	Total Area	Capacity
1.	Examination control room 409	67	67	20

15.7 Barrier Free Built Environment for disabled and elderly persons: Available

15.8 Occupancy Certificate.

<https://drive.google.com/file/d/1SBZagGvXrZL1Rkxzog6BGdexGyoSU0rH/view?usp=sharing>

15.9 Fire and Safety Certificate



SHREE  
SADGURU KRUPA  
FIRE SERVICES PVT. LTD.

Maharashtra Govt. License No. MFS-LA/RF-0306 & MFS-LA/D-0558

SRFSPI/LIC-A/91/22-23

FORM 'B'

Section 3 (3) and Rule 4 (2)

Six Monthly Certificates to be given in every January and July by the Owner or the Occupier for Compliance of the Fire Prevention and Life Safety Measures

## CERTIFICATE

Certified that we have carried out inspection of the Fire Prevention and Life safety measures installed in the following Building or Premises namely:

**M/S. Bharati Vidyapeeth Institute of Technology (Polytechnic), Sector - 07, CBD Belapur, Navi Mumbai -400 614.**

We further certify that these installations in the above mentioned building are maintained in good repair and efficient conditions during the period from July 2023 to December 2023 as required under the Provision of the Maharashtra Fire Prevention and Life Safety Measures Act 2006(Mah.III of 2007). The details of the inspection of installations carried by us are mentioned in the report appended herewith.

Place: Navi Mumbai

Signature and Address of the Licensed Agency

DATE: 01-07-2023



*M. S. K.*  
License No. MFS - LA/RF - 109

License No. MFS - LA/RF - 229

Address: LIG 1A/8, Sector 3E, Kalamholl, Navi Mumbai 410218 | Tel - 9892698883 / 9321478429

Email: fire.service101@gmail.com / Info@skfireservices.com | Website : www.skfireservices.com

### 15.10 Hostel Facilities

The hostel facility for Girl / Boys students is available within the campus

Sr No.	Boys/Girls	Area in Sq.m	No. of rooms	Total capacity
1	Boys	312.91	76	247
2	Girls	353.62	149	333

### 15.11 Library

#### a. Number of Library books/ Titles / Journals available (Programme -Wise)

Sr. No	Name of Program	No of Books	No of Titles	No of Journals
01	Chemical Engg.	2986	585	3
02	Civil Engg.	468	84	3
03	Computer Engg.	3971	754	3
04	Electrical Engg.	426	92	3
05	Electronics & Telecommunication Engg.	10423	1862	3
06	Information Technology	2657	492	3
07	Mechanical Engg.	4892	514	3
08	Science	861	75	3
09	ADIS	65	21	2
10	General	277	164	--

#### b. E- Library facilities

The following facilities are provided in the central library in order to enhance effectiveness of teaching, learning, research and service.

- **Reference Services:** On demand reference service provided to the students & faculty members by using open source on internet and Encyclopedia.
- **Circulation:** Issue & Return of reading material such as Books, Periodicals, etc.
- **Library Reading Room:** Library's carpet area is 5973 sqft. Stack room area is 2188 sqft and Reading Room is 2575 sqft. Seating capacity in the reading hall 120 students.
- **Inter Library Loan:** Our college library is connected with Engg. College Library for inter-library Loan system.
- **Catalogue:** List of Books, Periodicals & Journals, E-Resources, etc available as on title wise, Author wise & Subject wise. (On demand)
- **Clipping:** Maintain Newspaper clipping file for up-to-date record of information regarding college news.



- **Bibliographic Compilation:** New arrival of books and periodicals bibliography compiled by library and putting on the notice board
- **User orientation/ Information literacy:** Librarian takes lecture of first year classes for orientation and how to find different resources by using OPAC, internet.
- **Information Display and notification:** Library information such as New Arrivals, Library Rules, Journal List, Notices, News Paper Clipping, etc. are displayed on Library Notice Board from time to time.
- **Internet facility:**

Internet Bandwidth: 500MBPH

No of configuration system: INTEL I3 PROCESSOR MOTHERBOARD H61 500GB

HARDDISK 4 GB RAM DVD WRITER 19 INCH MONITOR

Total No of system connected by LAN: 13

### c. National Digital Library(NDL) subscription details

The Institute has initiated National Digital Library of India subscription for faculty and students, through their “Club” facility. It enables faculty and teachers to learn and prepare from best practices from all over the world and facilitate researchers to perform inter-linked exploration from multiple sources.

## 15.12 Laboratory and Workshop

### a. List of Major Equipment/Facilities in each Laboratory/Workshop

[https://drive.google.com/file/d/1ouzaOEy\\_MB\\_4V8uOzskaLnkAb1C2DDiL/view?usp=sharing](https://drive.google.com/file/d/1ouzaOEy_MB_4V8uOzskaLnkAb1C2DDiL/view?usp=sharing)

### b. List of Experimental Setup in each Laboratory/Workshop

<https://drive.google.com/file/d/1Lict7ViXLpDHeXPBx4aOSnkXgCKh8DbH/view?usp=sharing>

### c. Compliance of the National Academic Depository (NAD), applicable to PGCM/ PGDM Institutions and University Departments - NA

## 15.13 List of facilities available

**a. Games and Sports Facilities:** We provide dedicated sports facilities for various Indoor games like Chess, Table-Tennis, and Carom etc. and for Outdoor games like Basketball, Cricket etc.

**b. Extra-Curricular Activities:** BVIT has separate student Forum to give wings to students' creativity, imagination and talent. The committee organizes various in campus events, Annual gatherings etc in order to provide a platform to students to show their talent and hone their skills.

**c. Soft Skill Development Facilities:** Personality Development Program & Soft skill development training is the hallmark of teaching learning process at BVIT. The program has been developed for students to bridge the gap in MSBTE curriculum and at the same time ensure delivery of inputs required for attaining POs. Through Expert lectures conducted at BVIT, renowned industrialists visit us and tremendously enhance the learning of our students, by sharing their vast knowledge and experience. Industrial Trainings are also conducted to develop leadership quality, to get hands on experience and to develop ethics while applying technical knowledge in real time applications.

## 15.14 Teaching Learning Process

### a. Curricula and syllabus for each of the programmes as approved by the University

Please refer following link

<http://iotmumbai.bharativedyapeeth.edu/index.php/syllabus/overview>

### b. Academic Calendar of the University

[https://msbte.org.in/file/Even\\_Term\\_academic\\_Schedule\\_020220231119.pdf](https://msbte.org.in/file/Even_Term_academic_Schedule_020220231119.pdf)

### c. Academic Time Table with the name of the Faculty members handling the Course

Odd Semester

[https://drive.google.com/file/d/1L8n8Rz3garsp\\_6jpXhYq1d3uKlmqpUNv/view?usp=sharing](https://drive.google.com/file/d/1L8n8Rz3garsp_6jpXhYq1d3uKlmqpUNv/view?usp=sharing)

Even Semester

[https://drive.google.com/file/d/1b\\_RjjLqZ4EznEILMk0tJ7aiUOIF\\_BRPF/view?usp=sharing](https://drive.google.com/file/d/1b_RjjLqZ4EznEILMk0tJ7aiUOIF_BRPF/view?usp=sharing)

### d. Teaching Load of each Faculty

<https://drive.google.com/file/d/1IXIPGeGp11AnouzWFIBiFQ-CQj0PFWDy/view?usp=sharing>

### e. Internal Continuous Evaluation System and place

1. Two unit tests are conducted in every semester.
2. Each test is for 20 marks. Questions from various question papers are solved before the unit test. Question Banks are given and students are made to solve them.
3. Evaluation of the students' theoretical knowledge and practical performance skills are done continuously for all the courses by the concerned faculty. Motor skills, intellectual skills and prior concepts are observed while conducting them.
4. Regular assessment of the completed practical and assignments, called "Continuous assessment" is followed strictly.
5. Each course is assigned with one micro project, which students perform in groups of 5 and is assessed out of 10 marks.
6. Term work evaluation is based on continuous assessment, Micro project report and Unit Tests.
7. Finally, attainments of COs, POs & PSOs are obtained on the basis of marks that the student has secured in internal and external examinations.

- **Amenity:-**

<b>Room No.</b>	<b>Amenity</b>	<b>Capacity</b>
002	Sports Club	160
006	Cafeteria	150
023	Stationery Store	20
307	Toilet	23.5
309	Girls Common Room	75
316	Toilet	23.5
324	Toilet	23.5
341	Toilet	23.5
403	First aid cum Sick Room	12
405	Boys Common Room	90

- **Instructional area**

Library & Reading Room	319	361.05
Computer Center	333A B	150
Language Laboratory	337	102
Language Laboratory	423,426	66

### 16. Enrollment and Placement details of students in the last 5 years

Sr. No.	Academic Year	Courses	Intake	No. Of Students Appeared in Final Yr. Exam	No. Of Students Passed	No. Of Students opted Higher Education	No. Of Students Opted for Placement	No. Of Students Placed	Minimum salary Annual CTC in Lac	Maximum Salary Annual CTC in Lac	Average Salary Annual CTC in Lac	List of Companies Visited
1	2017-18	Electronics & Tele Engg.	60	47	44	42	2	2	1.44	1.44	1.44	L&T, BPCL, Aegis Logistics, Cavin Care, Sarayu Hyundai, Selec Controls Pvt Ltd
		Mechanical Engg	90	91	68	56	12	10	1.44	2.39	1.915	
		Chemical Engg.	30	24	21	21	NIL	NIL	NA	NA	NA	
		Computers Tech.	60	75	58	58	Nil	Nil	NA	NA	NA	
		Information Tech.	60	61	47	47	Nil	Nil	NA	NA	NA	
2	2018-19	Electronics & Tele Engg.	60	36	30	19	11	11	1.31	3.0	2.155	L&T, Godrej, Cipla Ltd, Toyo Engg, Ikya Clap, BPCL, Selec Controls Pvt. Ltd
		Mechanical Engg	90	90	80	68	12	10	1.58	2.39	1.985	
		Chemical Engg.	30	30	14	10	4	4	1.63	1.63	1.63	
		Computers Tech.	60	54	44	44	Nil	Nil	NA	NA	NA	
		Information Tech.	60	61	56	56	Nil	Nil	NA	NA	NA	
3	2019-20	Electronics & Tele Engg.	60	23	23	21	2	2	1.14	1.615	1.377	L&T, Godrej Chemicals, Cipla Ltd, Sharda Equipments, Samarth Security System, Selec Controls Pvt. Ltd.
		Mechanical Engg	120	70	70	66	4	3	1.58	1.58	1.58	
		Chemical Engg.	30	12	12	08	4	2	1.63	1.63	1.63	
		Computers Tech.	60	30	30	30	Nil	Nil	NA	NA	NA	
		Information Tech.	60	39	39	39	Nil	Nil	NA	NA	NA	

Sr. No.	Academic Year	Courses	Intake	No. Of Students Appeared in Final Yr. Exam	No. Of Students Passed	No. Of Students opted Higher Education	No. Of Students Opted for Placement	No. Of Students Placed	Minimum salary Annual CTC in Lac	Maximum Salary Annual CTC in Lac	Average Salary Annual CTC in Lac	List of Companies
4	2020 - 2021	Electronics & Tele. Engg.	60	50	50	49	1	1	1.68	1.68	1.68	Godrej & Boycee, Reliance Ind, Siemens Ltd, Hindustan Unilever, Selec Controls Pvt. Ltd. New Horizon, HPCL, Posco Steel, Mahindra Motors
		Mechanical Engg	120	186	183	173	10	9	1.76	3.25	2.50	
		Chemical Engg.	30	50	50	43	7	7	1.8	4.87	3.33	
		Computers Tech.	60	81	80	80	Nil	Nil	NA	NA	NA	
		Information Tech.	60	68	68	68	Nil	Nil	NA	NA	NA	
		Electrical Engg.	60	53	53	53	Nil	Nil	NA	NA	NA	
		Civil Engg.	60	49	49	48	1	1	1.44	1.44	1.44	
5.	2021 - 2022	Electronics & Tele. Engg.	60	52	28	26	2	1	3.56	3.56	3.56	Siemens Ltd, Godrej & Boycee, Reliance Ind, Digit Insurance, Metrohm MnC, Elementis Speciality Chemicals, Team Computers, Selec Controls
		Mechanical Engg	120	112	42	36	6	6	2.75	2.9	2.825	
		Chemical Engg.	30	16	7	5	2	2	3.25	3.46	3.355	
		Computers Tech.	60	69	47	47	NIL	NIL	NA	NA	NA	
		Information Tech.	60	73	48	46	2	1	1.44	1.44	1.44	
		Electrical Engg.	60	75	31	29	2	1	3.24	3.24	3.24	
		Civil Engg.	60	65	47	46	1	1	1.8	1.8	1.8	

## 17. List of Research Projects/Consultancy Works

### 1. Number of Projects carried out, funding agency, Grant received

Sr.No.	Academic Year	Department Name	Total Number of Projects CarriedOut	Name Of Funding Agency	Total Grant Received	Remark
1	2020-21	EJ	1	AICTE-MODROB	7,74,500 /-	Received for Communication lab
2	2022-23	ME	1	MAHANAGAR GAS LIMITED	26,27,550 /-	In-Process(Estimated Value of Contract is Rs. 26,27,550

## 2. Publications (if any) out of research in last three years out of masters projects

Academic Year	Department Name	Total number of paper publish	International /national level
2020-21	CH	3	National
	IF	4	International
	EJ	17	International
	ME	10	International
	CM	9	International
	EE	2	International
2021-22	CH	3	National
	IF	10	International
	EJ	13	International
	ME	2	International
	CM	32	International
	EE	6	International
	CE	2	International
2022-23	CH	9	National
	IF	10	International
	EJ	9	International
	ME	14	International
	CM	32	International
	EE	15	International

## 3. Industry Linkage

Sr. No.	Academic Year	Department Name	Name of industry	Project work at institute carried out
01	2016-19	EE & EJ	Tata Consultancy Services	Faculty worked as resource Persons Projects---- for TCS
02	2019-20	EE, ME & CE	Tata Consultancy Services	Faculty worked as resource Persons Projects---- for TCS
03	2022-23	ME	MAHANAGAR GAS LIMITED	Faculty worked as resource Persons Projects---- for Mahanagar Gas Ltd.

#### 4. MoUs with Industries (minimum 3(10))

Sr.No	Academic Year	Department Name	Number of MoU's	Name of industry/Organization
1	2019-20	CH	2	1.Lotus Educare 2.C Caps
2		IF	2	1.Lotus Educare Academy Navi Mumbai 2. Alister HR Services Pvt Ltd Navi Mumbai
3		EJ	3	1.Lotus Educare Academy Navi Mumbai 2.Alister HR Services Pvt Ltd, Navi Mumbai 3. Select Control PVT.LTD. Mahape
4		CM	2	1.Lotus Educare Academy Navi Mumbai 2. Alister HR Services Pvt Ltd Navi Mumbai
5		ME	1	1.CIPET, Aurangabad
6		EE	3	1. Bormonz-Kharghar 2. Lotus Educare 3.C Caps
7		CE	1	1.C-CAPS
8	2020-21	CH	2	1.Lotus Educare 2. C Caps
9		IF	2	1. Alister HR Services Pvt Ltd, Navi Mumbai 2. Alister HR Services Pvt Ltd, Navi Mumbai
10		EJ	2	1.Alister HR Services Pvt Ltd, Navi Mumbai 2. Select Control PVT.LTD. Mahape
11		CM	3	1. Alister HR Services Pvt Ltd for Personality Development 2. Alister HR Services Pvt Ltd for Spoken English 3. Lotus Educare Academy
12		ME	1	1.Milestone Institute Of Technology, Thane.(AUTODESK)
13		EE	2	1.Alister HR Services(OPC) Pvt.ltd
14		CE	1	1.C-CAPS
15		CH	2	1. RCF Ltd. 2.Hydrochem(I) Pvt Ltd.
16		IF	4	1. Aeroflex Industries Limited, Navi Mumbai 2. Sumago Infotech Pvt Limited ,Nashik 3. Lotus Educare Academy,Thane 4. MCED,Thane

17	2021-22	EJ	1	1. Select Control PVT.LTD. Mahape
18		CM	4	1. Aeroflex Industries Limited, Navi Mumbai 2. Sumago Infotech Pvt Limited ,Nashik 3. Lotus Educare Academy,Thane 4.MCED,Thane
19		ME	3	1. Milestone Institute Of Technology, Thane.(AUTODESK) 2. NetTech INDIA Pvt. Ltd. Thane, Web. <a href="http://www.nettechindia.com">www.nettechindia.com</a> 3. BRESON ( Green Energy Fusion) Innovative Solution For Better Environment
20		EE	3	1. NetTech INDIA(Mumbai) 2. PELRC, Navi-Mumbai 3. Sai Electronics-Kamothe
21	2022-23	CM/IF	1	1. Lotus Educare Academy,Thane
22		EE	1	1. Milestone Institute Of Technology
23		ME	2	1.Nettech INDIA(Mumbai) 2. Mahanagar Gas Ltd
24		All Dept	1	MCED,Thane

## 18. LoA and subsequent EoA till the current Academic Year

### Academic Year 2023-24:

<http://iotmumbai.bharativedyapeeth.edu/index.php/aicte-letters/aicte-2023-24>

### Academic Year 2022-23:

<http://iotmumbai.bharativedyapeeth.edu/index.php/aicte-letters/aicte-2022-23>

## 19. Accounted audited statement for the last three years

<https://drive.google.com/drive/folders/1v6B3I-eNwx61w81BMEBosYGsvDwEnqFR?usp=sharing>

[https://drive.google.com/drive/folders/1fBRQBnmh8aeoob7i\\_Tm5fCQnV5CybzSN?usp=sharing](https://drive.google.com/drive/folders/1fBRQBnmh8aeoob7i_Tm5fCQnV5CybzSN?usp=sharing)



## **20. Best Practices adopted**

1. GFM register: Institute maintains a Guardian – Faculty (GFM) Register with all the important information regarding the students, class wise. It also contains monthly attendance, unit test marks, parents' concern etc.
2. Parents' meeting: Institute arranges two mandatory parents' meetings- one on each semester. Parents come and meet HOD, class teacher and share the views and queries regarding their ward.
3. Alumni: The alumni function of the college encourages the outgoing topper students with scholarships and they also contribute for the purchase of books in the Department library.
4. Organizes Inter departmental quiz and Elocution competition
5. Conduction of GK test: Institute is conducting GK test for its students at institute level which becomes helpful for students to appear for various GK tests conducted at national level.
6. Contribution and visit by teaching faculty to Children's home and Old age home.